

LEGEND

- 1. MAIN COLLEGE - GROUND + 2 FLOORS
- 2. BOTANY BLOCK - GROUND + 2 FLOORS
- 3. NON-RESIDENTIAL STUDENT CENTRE - GROUND FLOOR
- 4. OPEN AIR THEATRE - GROUND FLOOR
- 5. CANTEEN - GROUND FLOOR
- 6. LIBRARY BLOCK - GROUND FLOOR + FIRST FLOOR
- 7. PG BLOCK - GROUND FLOOR + 2 UPPER FLOORS
- 8. CLASS ROOM IN GROUND FLOOR + AUDITORIUM IN FIRST FLOOR (G.F.F.F.)
- 9. CHEMISTRY LECTURE HALL - GROUND FLOOR
- 10. STORE - GROUND FLOOR
- 11. TEMPLE - GROUND FLOOR
- 12. HOSTEL FOR 28 STUDENTS - GROUND FLOOR + FIRST FLOOR
- 13. FIRING RANGE - GROUND FLOOR
- 14. GREEN HOUSE - GROUND FLOOR
- 15. CAR SHED - GROUND FLOOR
- 16. CYCLE SHED - GROUND FLOOR
- 17. METER ROOM - GROUND FLOOR
- 18. OLD HOSTEL - GROUND FLOOR
- 19. RAMAKRISHNA MISSION VIDYA PATH HOSTEL - GROUND FLOOR + FIRST FLOOR
- 20. RAMAKRISHNANANDA HOSTEL - GROUND FLOOR + 2 FLOORS
- 21. RAMU HOSTEL - GROUND FLOOR + 2 UPPER FLOORS
- 22. SPORTS PAVILION - GROUND FLOOR
- 23. PROPOSED MEDITATION HALL - GROUND FLOOR & PART-FIRST FLOOR



RAMAKRISHNA STUDENTS HOSTEL

Planning Permit No. C.P.P. 12 A/B
APPROVED
 SUBJECT TO THE CONDITIONS IN THIS OFFICE LETTER.
 No. C/1209/74 Date 25.8.74
 FOR MEMBER SECRETARY
 MADRAS METROPOLITAN
 DEVELOPMENT AUTHORITY
 MADRAS - 600 008.

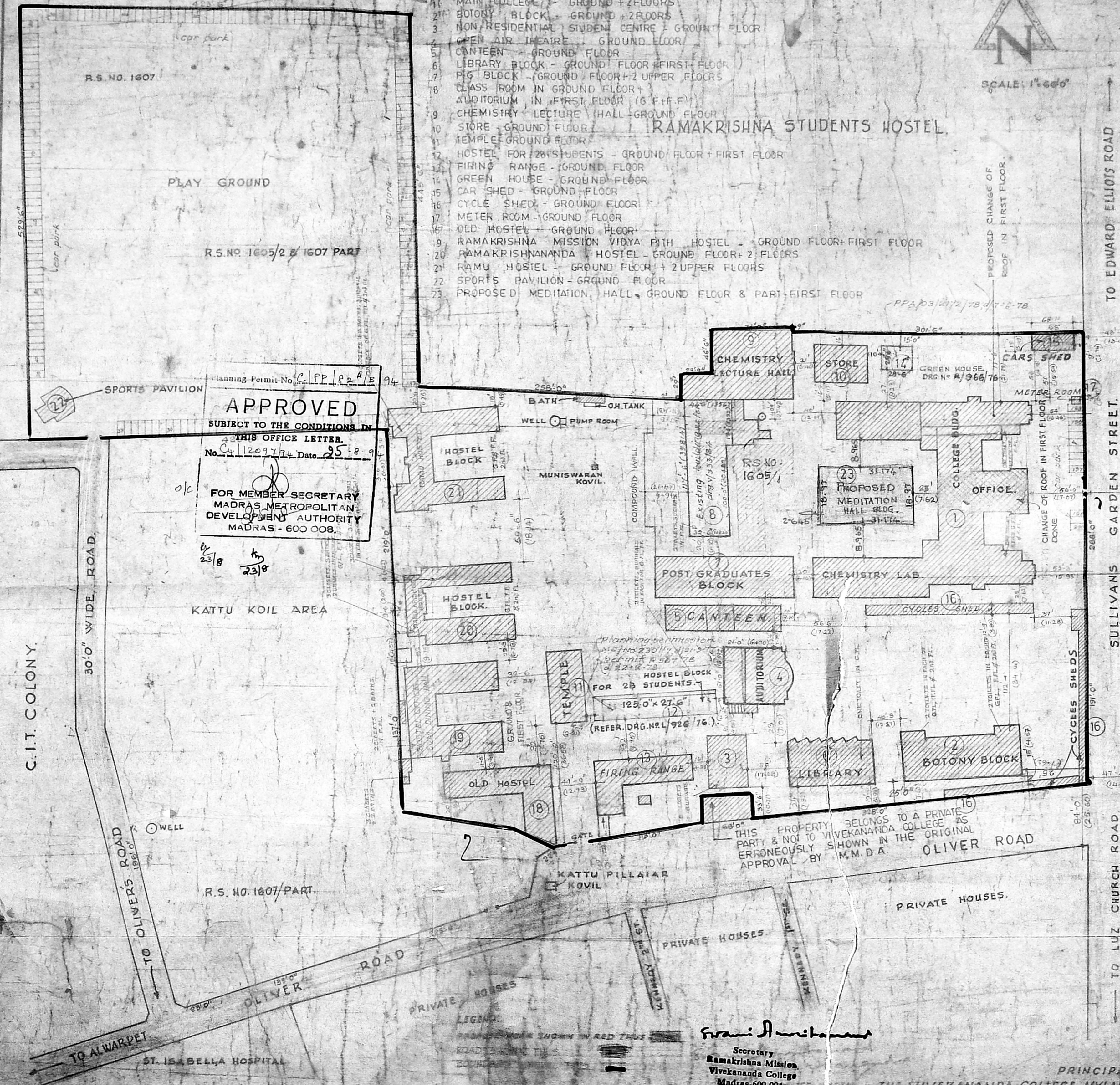

THIS PROPERTY BELONGS TO A PRIVATE PARTY & NOT TO VIVEKANANDA COLLEGE AS ERRONEOUSLY SHOWN IN THE ORIGINAL APPROVAL BY M.M.D.A. OLIVER ROAD

Srini Anithan
 Secretary
 Ramakrishna Mission,
 Vivekananda College
 Madras-600 004

PRINCIPAL,
 THE VIVEKANANDA COLLEGE, MYLAPORE

DRG NO L/929/1976

SITE PLAN R.S. NO. 1605/1 MYLAPORE R.S. NO. 1605/2 & 1607 PART

THE VIVEKANANDA COLLEGE
 MYLAPORE - MADRAS 4

FOR
 M/S. C.R. NARAYANA RAO
 ARCHITECT & ENGINEERS
C.R. Narayana Rao
 Dr. C. N. SRINIVASAN
 B.Tech (Hons) M.S. (III) Ph.D.,
 Assoc. M. Am. Soc. C.E. F.I.E., F.I.V.
 REGISTERED ARCHITECT
 CA / 75 / 1521
 5, KARFACAL BAL NAGAR
 LUZ, MADRAS - 600 004

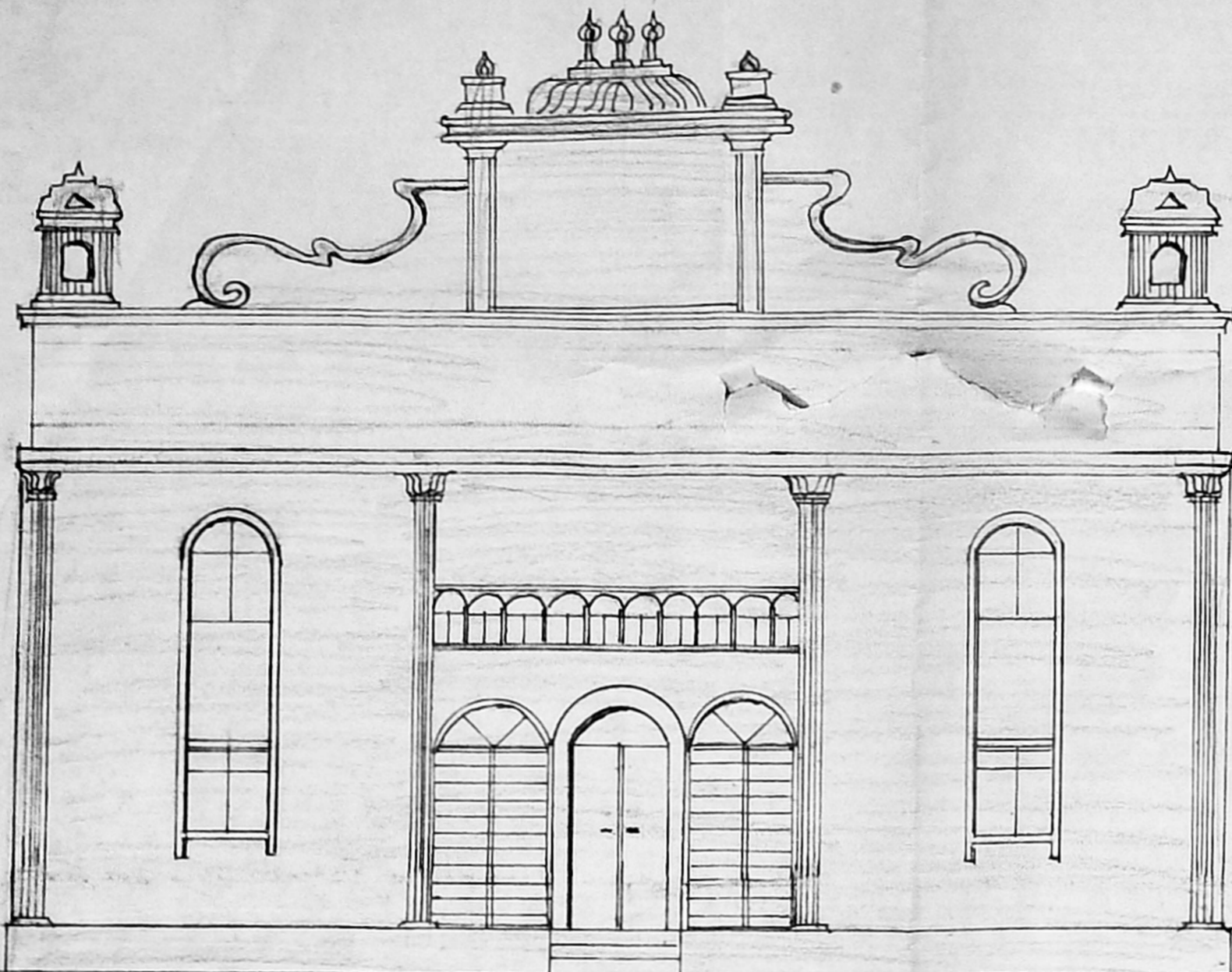

ELEVATION OF EAST FACING

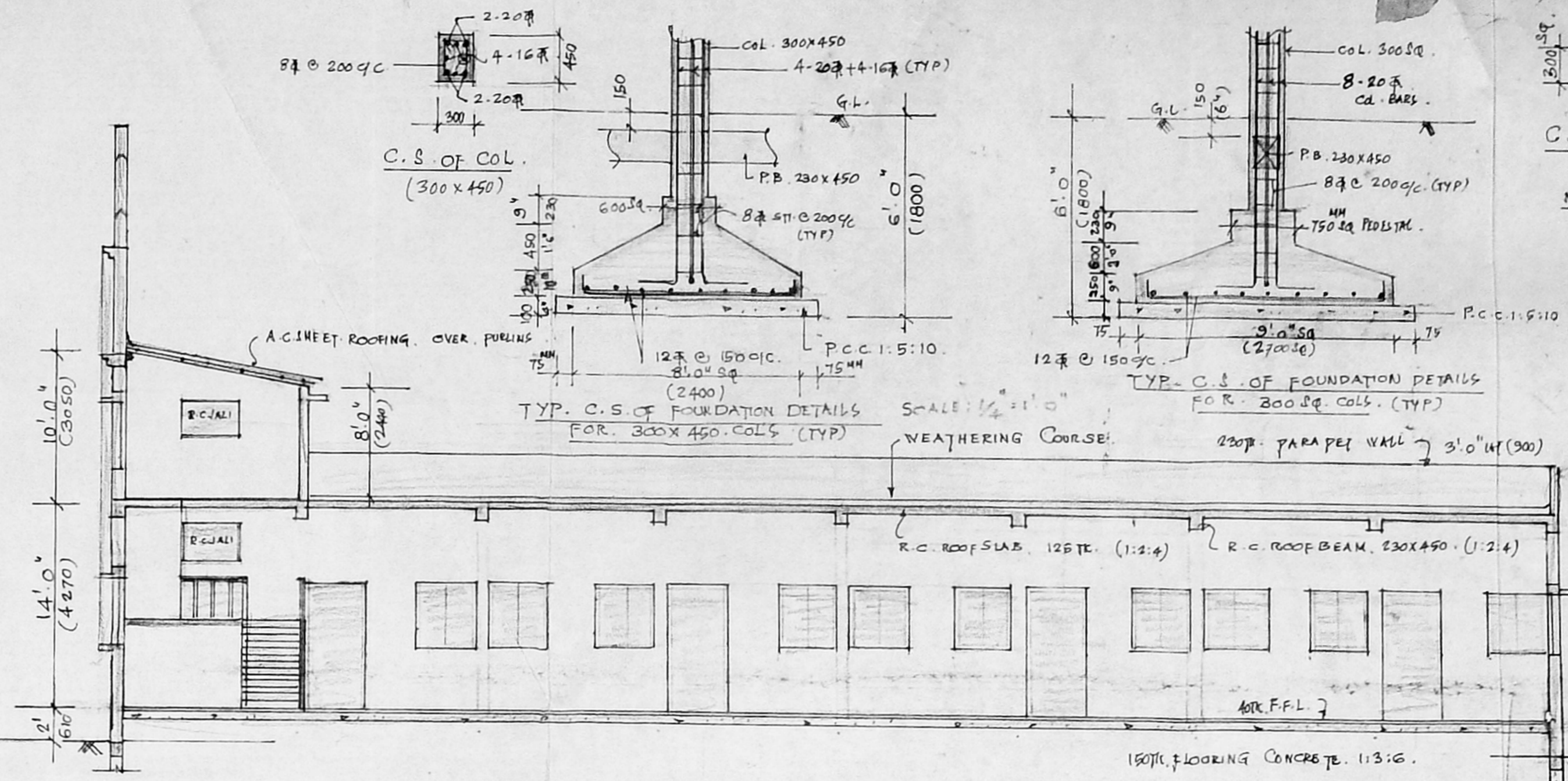

SECTION (A-A)

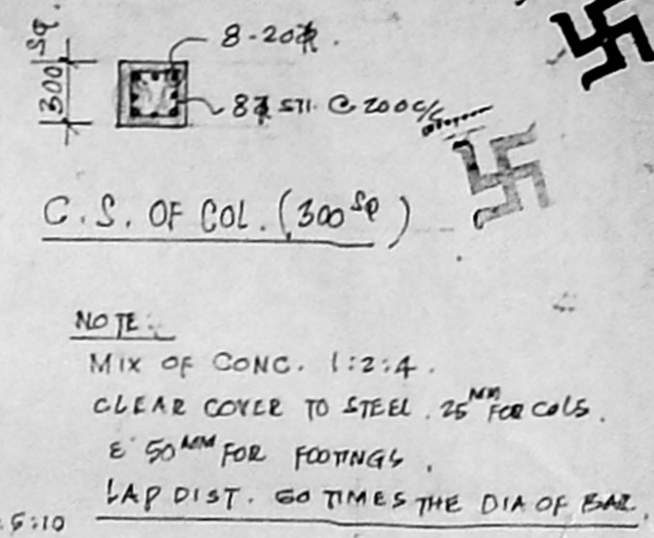

NOTE:
MIX OF CONC. 1:2:4.
CLEAR COVER TO STEEL .25" FOR COLS.
& 50MM FOR FOOTINGS.
LAP DIST. 50 TIMES THE DIA OF BAR.

Planning Permit No. C.P.P./R2/B/194
APPROVED
SUBJECT TO THE CONDITIONS IN THIS OFFICE LETTER
No. 12092/94 Date 25.8.94
FOR MEMBER S.C. COL. 300x450 (TYP)
MADRAS METROPOLITAN DEVELOPMENT AUTHORITY
MADRAS - 600 008.

SCHEDULE OF JOINERY

D. T.W. DOUBLE DOOR	6'-0" x 8'-0" (1800 x 2400)
D1. " SINGLE "	4'-0" x 7'-0" (1200 x 2100)
W. T.W. WINDOW "	4'-0" x 5'-0" (1200 x 1500)
R.C. JALI	4'-0" x 3'-0" (1200 x 915)

NOTE:
FOR LOCATION & ORIENTATION OF BLDG. REF. SITE PLAN.
DRG. NO.: S/5459/B/190.

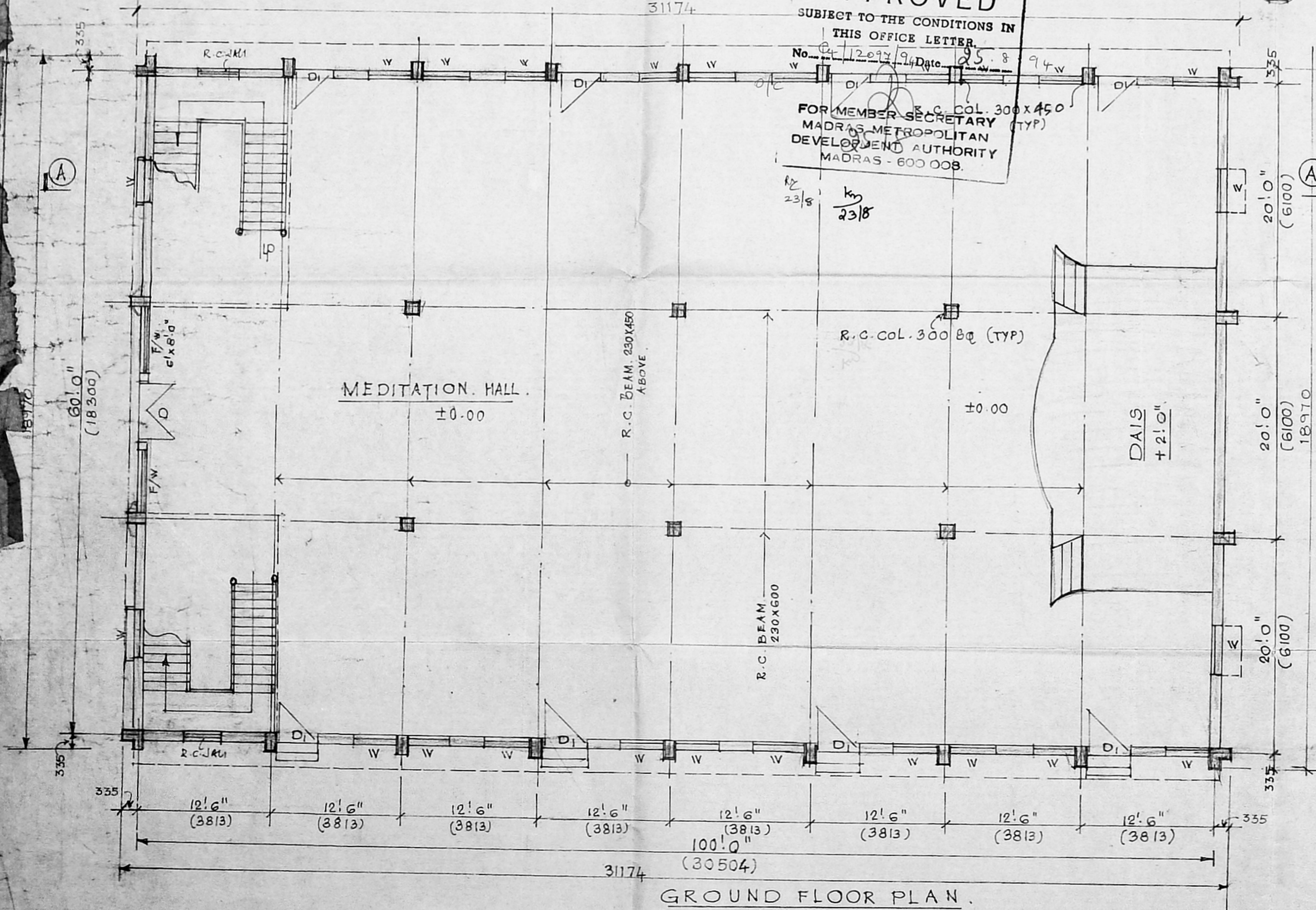

GROUND FLOOR PLAN.

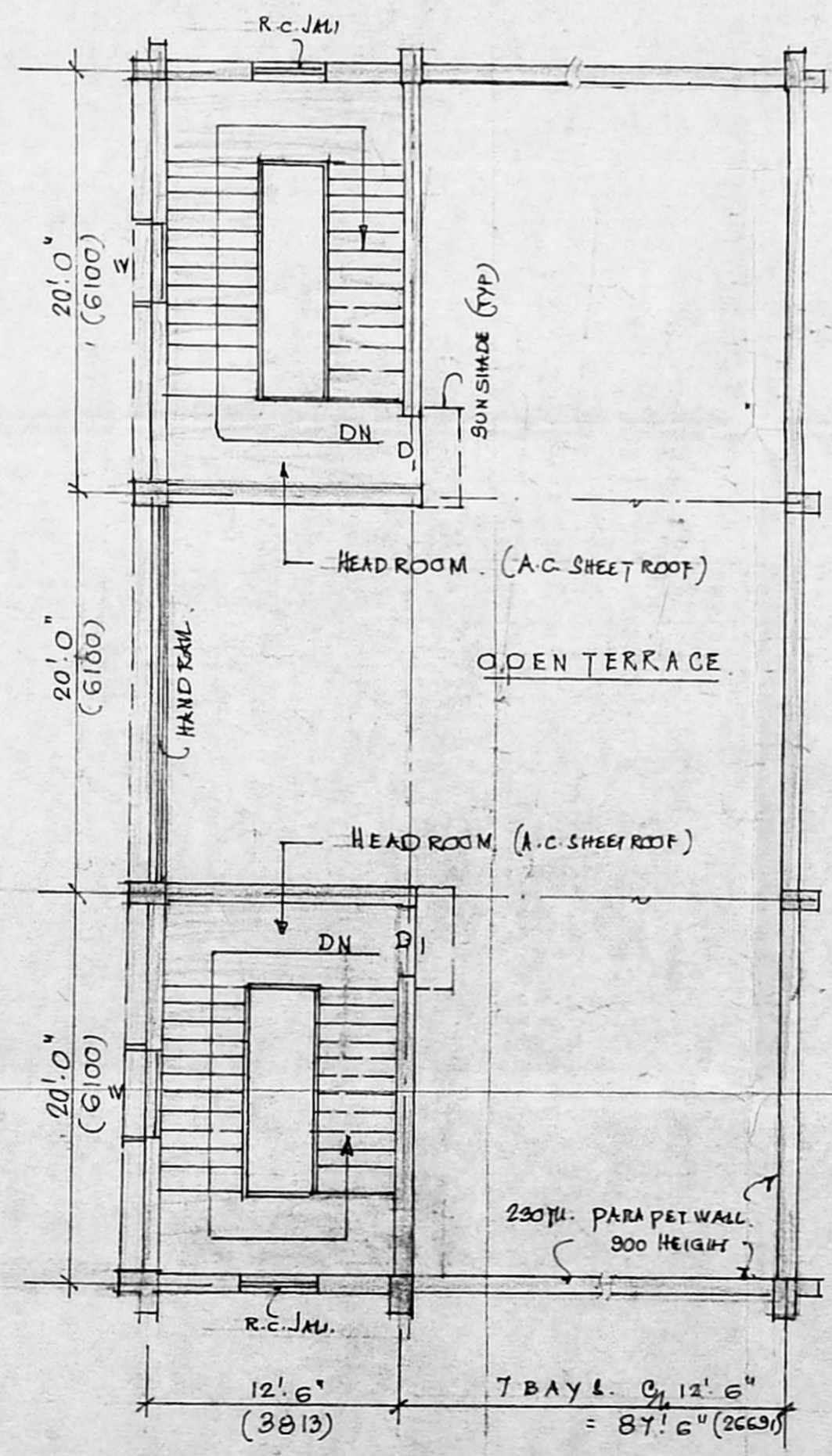

TERRACE PLAN.

THE VIVEKANANDA COLLEGE
SULLIVANS GARDEN ST,
MYLAPORE, MADRAS 600004.
RS. NO: 1605/1, 1605/2 & 1607 PART. MYLAPORE
PLAN SHOWING THE PROPOSED
CONSTRUCTION OF MEDITATION
HALL BLDG. (CAPACITY: 1000 PERSONS)
PLAN, SECTION & ELEVATION.

SCALE: 1" = 8'-0" (1:100) DATE: 5-5-93
DRN: GVS CHD:

M/s. C.R. NARAYANARAO,
ARCHITECTS & ENGINEERS,
MADRAS - 600004.

Dr. C. N. SRINIVASAN
B.Tech (Hons) M.S (II)
Assoc. M.Am. Soc. C.E.
REGISTERED ARCHT
CA/75/1524
Registered Valuer C.I. 196
35, KARPAGAMBAL ST,
LUZ, MADRAS - 600 004

B.TECH (HONS) M.S (II) PH.D. M.A.M. SOC. CE, F.I.E.
FIV. REGD. ARCHT.

DRG NO: S/2988/93